

PROPOSED BUILDING IN PLOT NO. 2 AND SY. NO. 109/2, POLICHALUR VILLAGE, SAIDAPET TALUK, CHENGAI ANNA DISTRICT.

SCALE: 1" = 8'-0" (OR) 1:100.

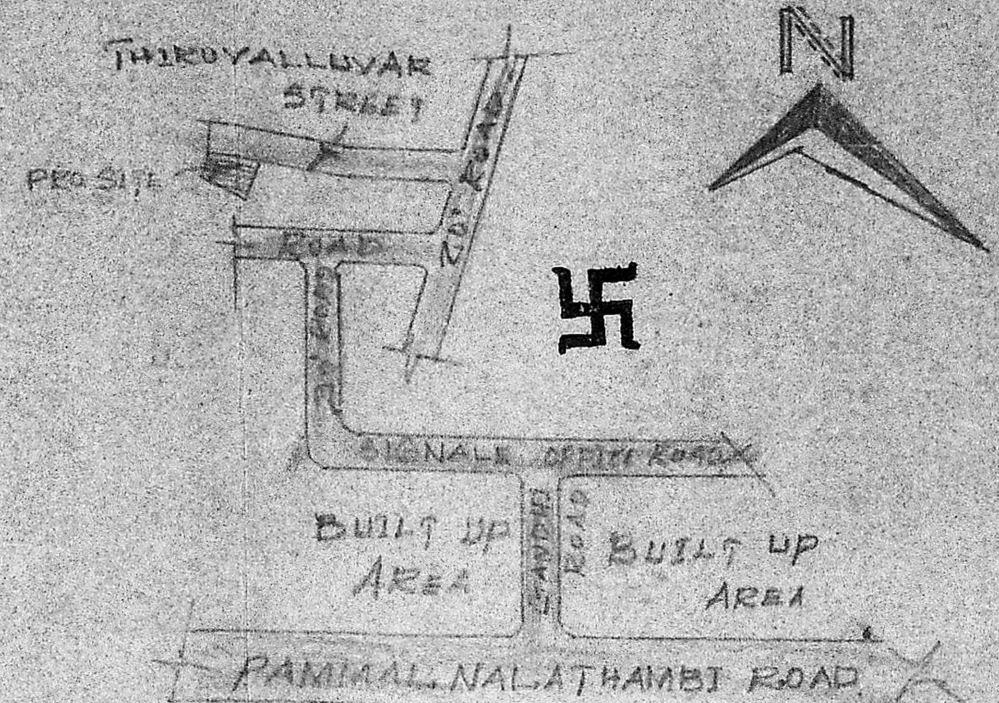

KEY PLAN
SCALE N-7-3

REFERENCE

D DOOR	= 3'-5" X 7'-0" (100 X 213)
W WINDOW	= 4'-0" X 4'-6" (122 X 137)
W1 WINDOW	= 3'-3" X 4'-6" (100 X 137)
FLOT AREA	3744.59 SF (345.19M ²) - 348m ²
PLINTH AREA	470 SF (43.71M ²) - 50m ²
FLOOR AREA	280 SF (25.84M ²)

PROPOSED

BOUNDARY

ROAD

OWNER:

G. R. Ruthra Prabhu, D.C.E.,
Consulting Engineer,
Licensed Surveyor
CORPORATION OF MADRAS
LICENCE No. 504.
Pammal & Nandhivaram,
Guduvancheri Town Panchayat,
47, Kannagi St., Sivasankar Nagar,
NAGALKENI, MADRAS-600 044.

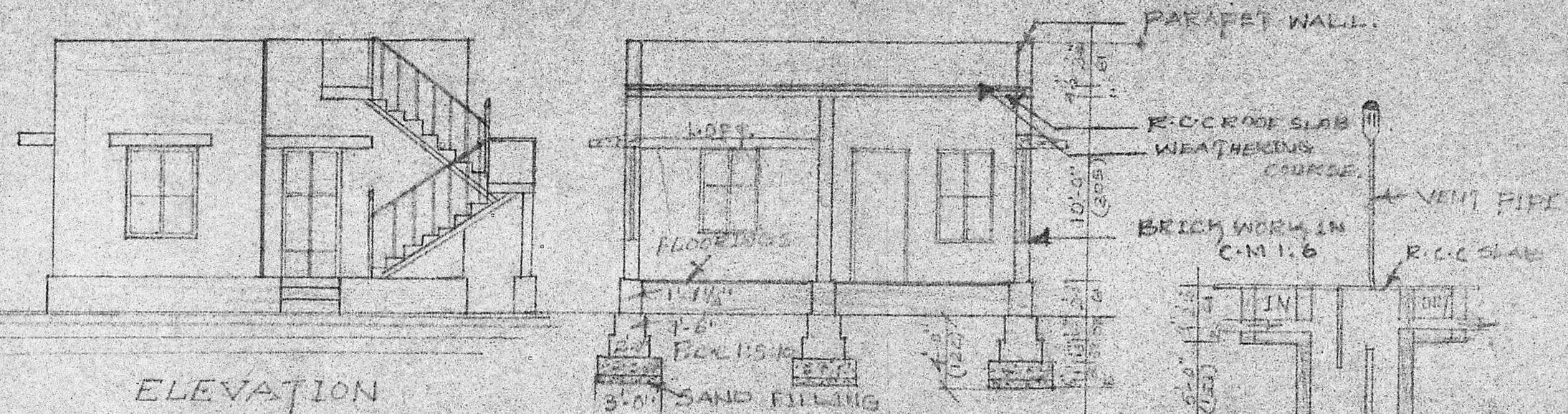

ELEVATION

Planning Permit No. A/298/90

APPROVED

SUBJECT TO THE CONDITIONS IN THIS OFFICE LETTER.

No. 224 A/242/90 Date 20-3-90

O/C. G. R. Unnals
FOR MEMBER SEC. 20/5/90
WMADRAS METRO. PLAN DEVELOPMENT AD. 17/11/77
MADRAS - 600 033

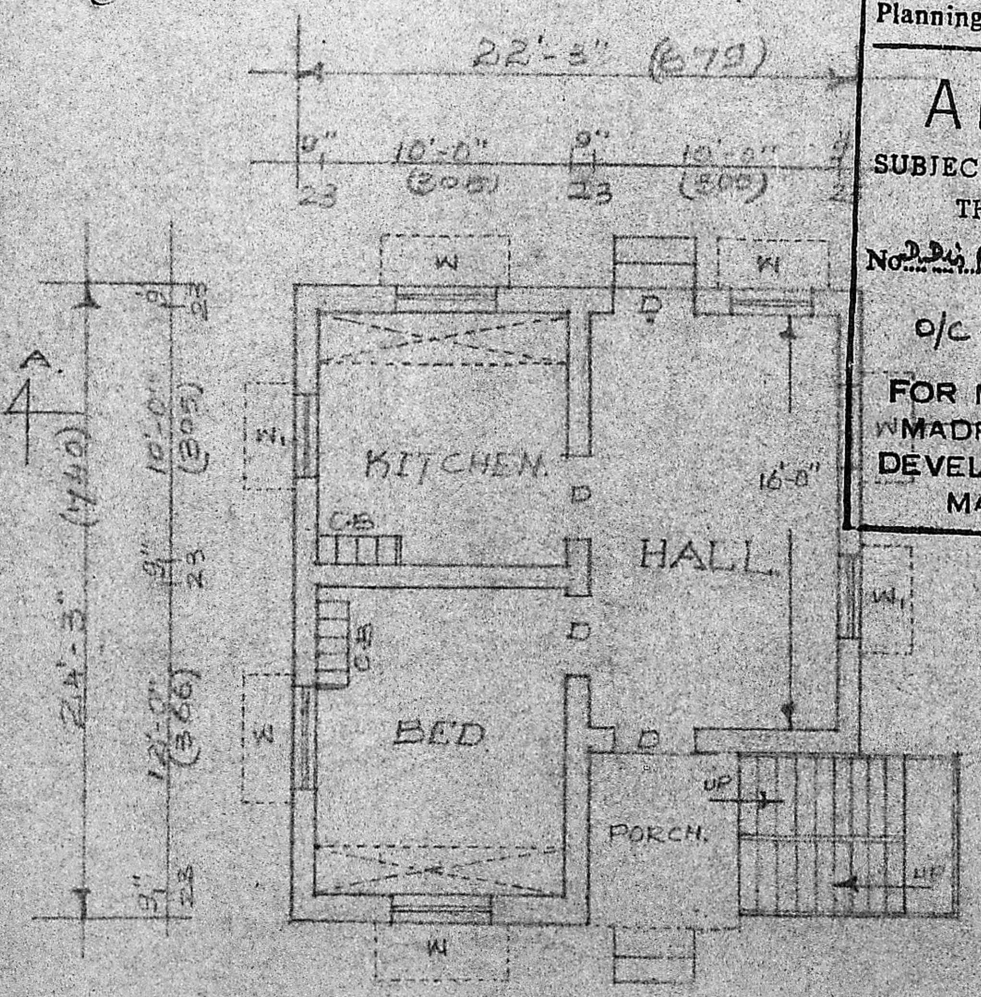

PLAN

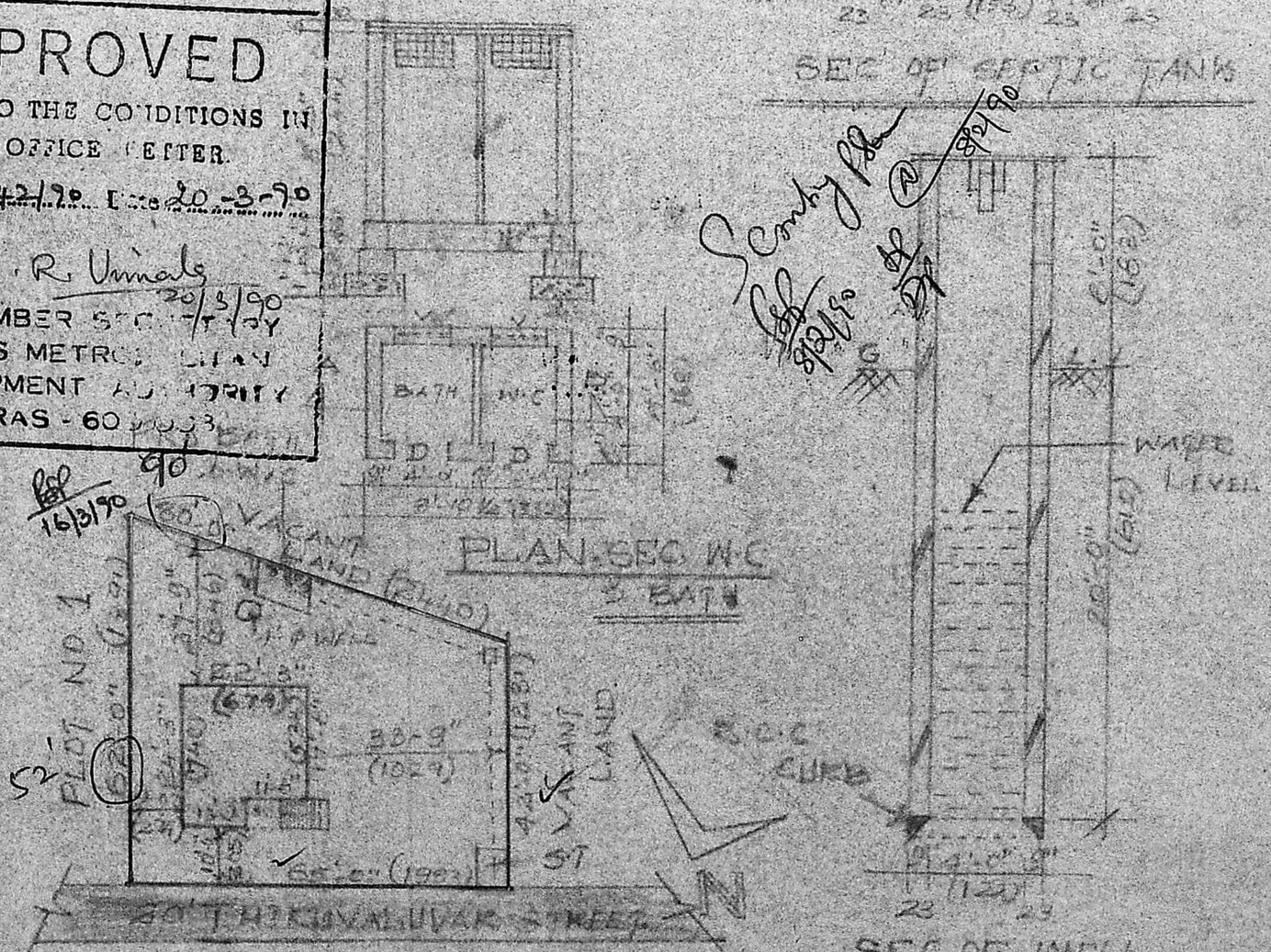

SITE PLAN
SCALE 1" = 32'-0"